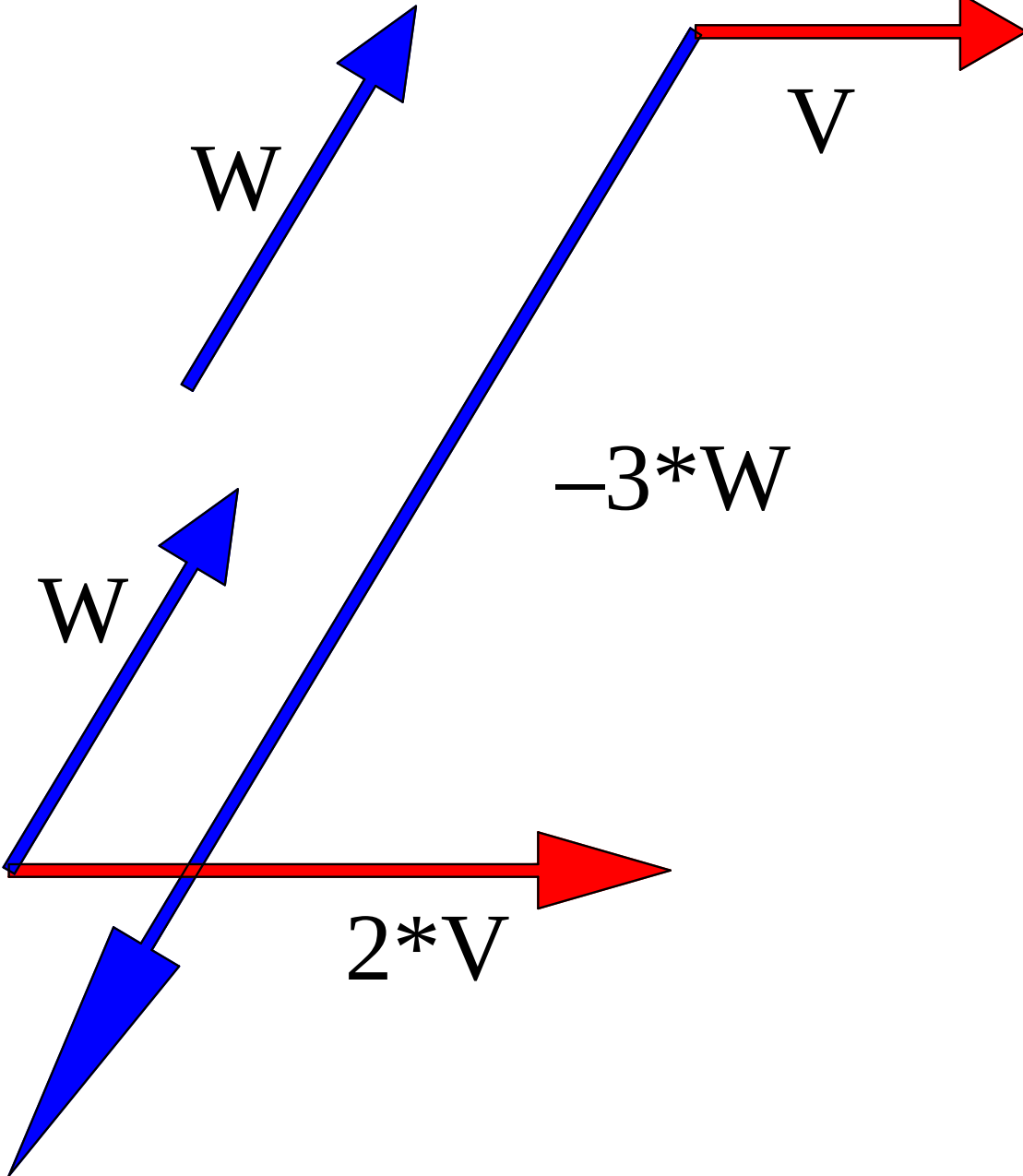
W
V
–3*W
W
2*V